

Strengthening Gender Inclusive Initiatives Project
OUTPUT 5

HULHUMALE' DV SHELTER

CONCEPT DRAWINGS



FUNDING AGENCY: ASIAN DEVELOPMENT BANK



EMPLOYER & PROJECT MANAGEMENT AGENCY :
MINISTRY OF GENDER, FAMILY & SOCIAL SERVICES

IMPLEMENTATION AGENCY :
MINISTRY OF NATIONAL PLANNING, HOUSING & INFRASTRUCTURE



PHASE 2

PHASE 1

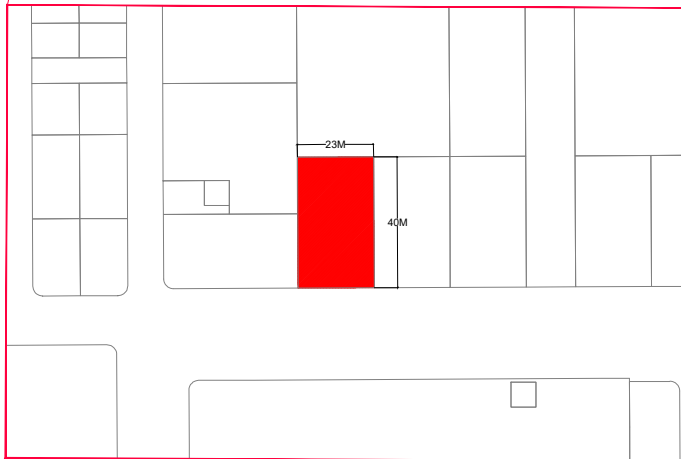
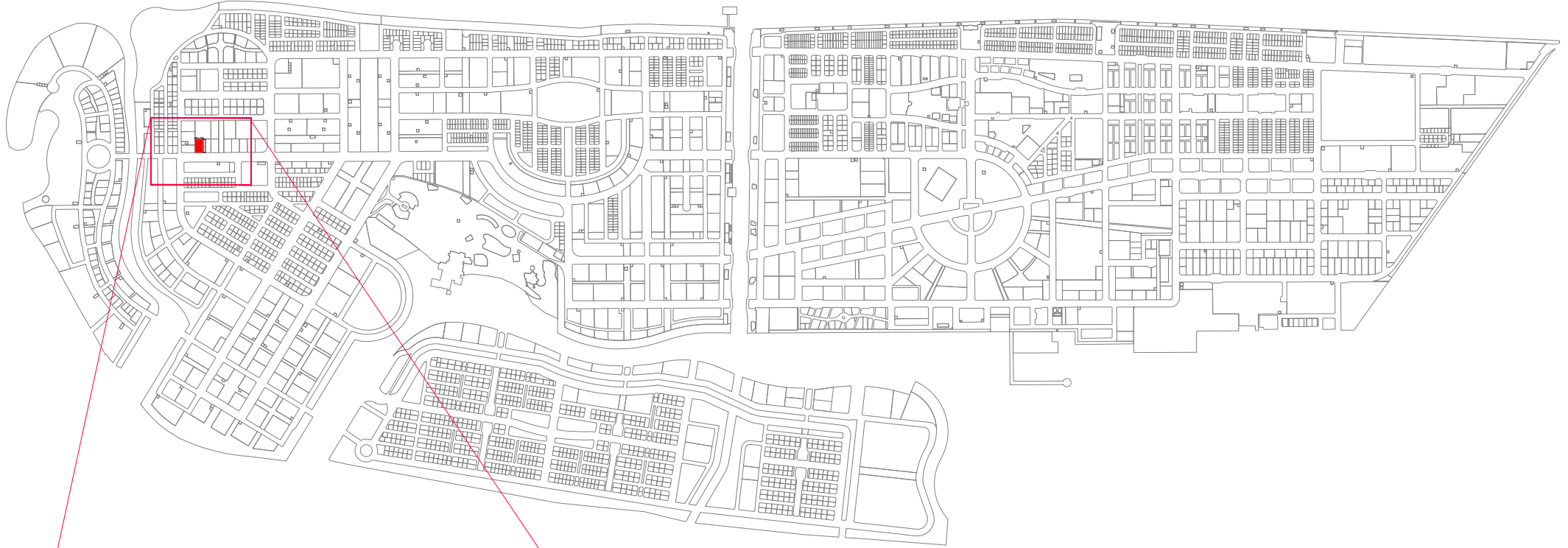

LOT NO	AREA (SQM)	SITE COVERAGE	HEIGHT (FLR)	MAX GFA (SQM)	PLOT RATIO
LOT 22241	930.12	0.7	6	4,232.06	4.55

DV SHELTER OPTION MAP

Drawing Name : Location Map

Drawing Stage: Proposed map

Scale: N.T.S

PLANNERS

Drawn by: Mauman

Revised by:

Drawn date: 17th Sept 2024

Checked by:

SURVEYORS

Surveyed by:

Revised by:

Surveyed date:

Revised Date:



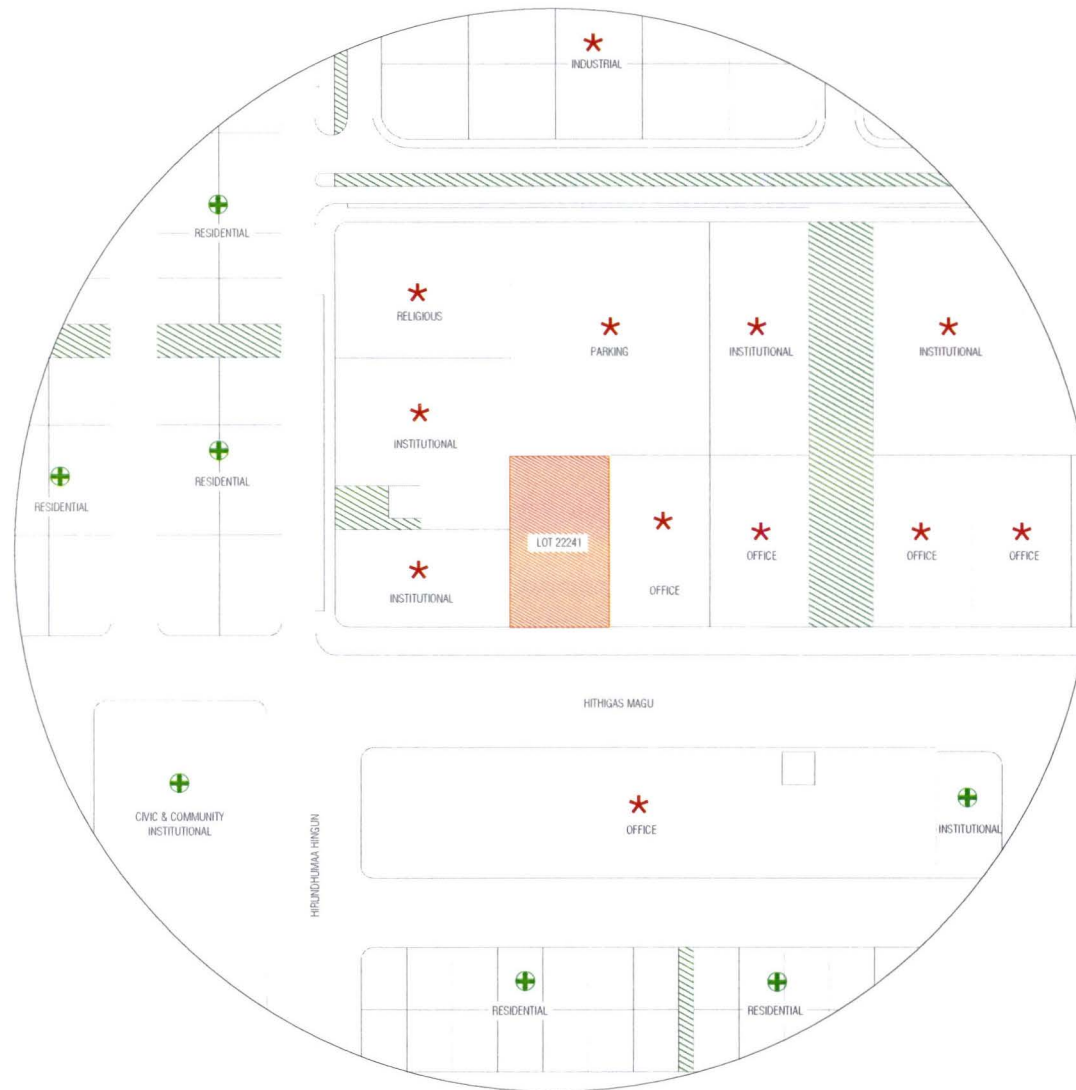

Checked by:

Approved by:





LEGEND:

-  COMPLETED
-  ONGOING
-  ALLOCATED
-  PROPOSED

LOT 22241 (DV Shelter/Safe home)			PLANNERS		SURVEYORS						
Drawing Name: Site Context	Drawing Stage: Final Map	Scale: NTS	Drawn by: Laiza		Surveyed by:						
			Revised by:		Drawn by:						
			Drawn date: 3rd Oct 2024		Surveyed date:						
			Revised date:		Checked by:						
			Checked by: Mohamed Razzan Abdulla								

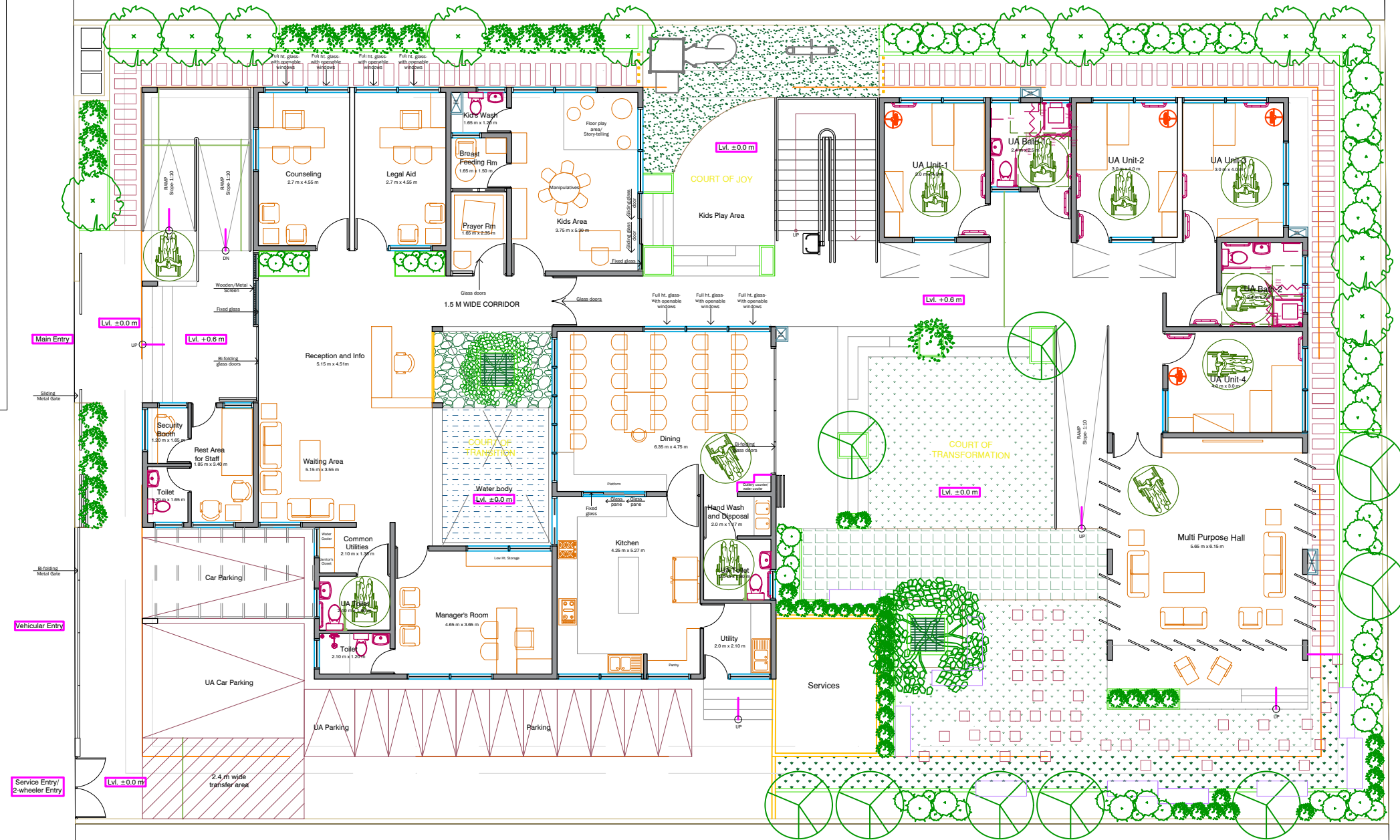

GROUND FLOOR PLAN

SCALE 1:150



Notes

Revisions

No.	Description	Date
Rev [A0]	CONCEPT PLANS - ISSUED FOR BID	17/10/2022

HULHUMALE'
DV SHELTER CONCEPT
DRAWINGS

Drawing Title:
AS GIVEN

Employer & Project management
agency:

MINISTRY OF GENDER,
FAMILY & SOCIAL SERVICES



Funding agency:

ADB ASIAN DEVELOPMENT BANK



Implementation Agency :

MINISTRY OF NATIONAL
PLANNING, HOUSING &
INFRASTRUCTURE



CONCEPT ARCHITECTURAL ADVISORY:
SEETHA RAGHUPATHY

PROJECT ARCHITECT:
ISMAIL MURUSHID
(PROJECT MANAGEMENT UNIT - MOGFSS)

Issue: IFB Date: OCT-2022 Pages:

Scale: 1:150 Paper: A3

DWG #: AR-MGFSS-03-REV[A0]

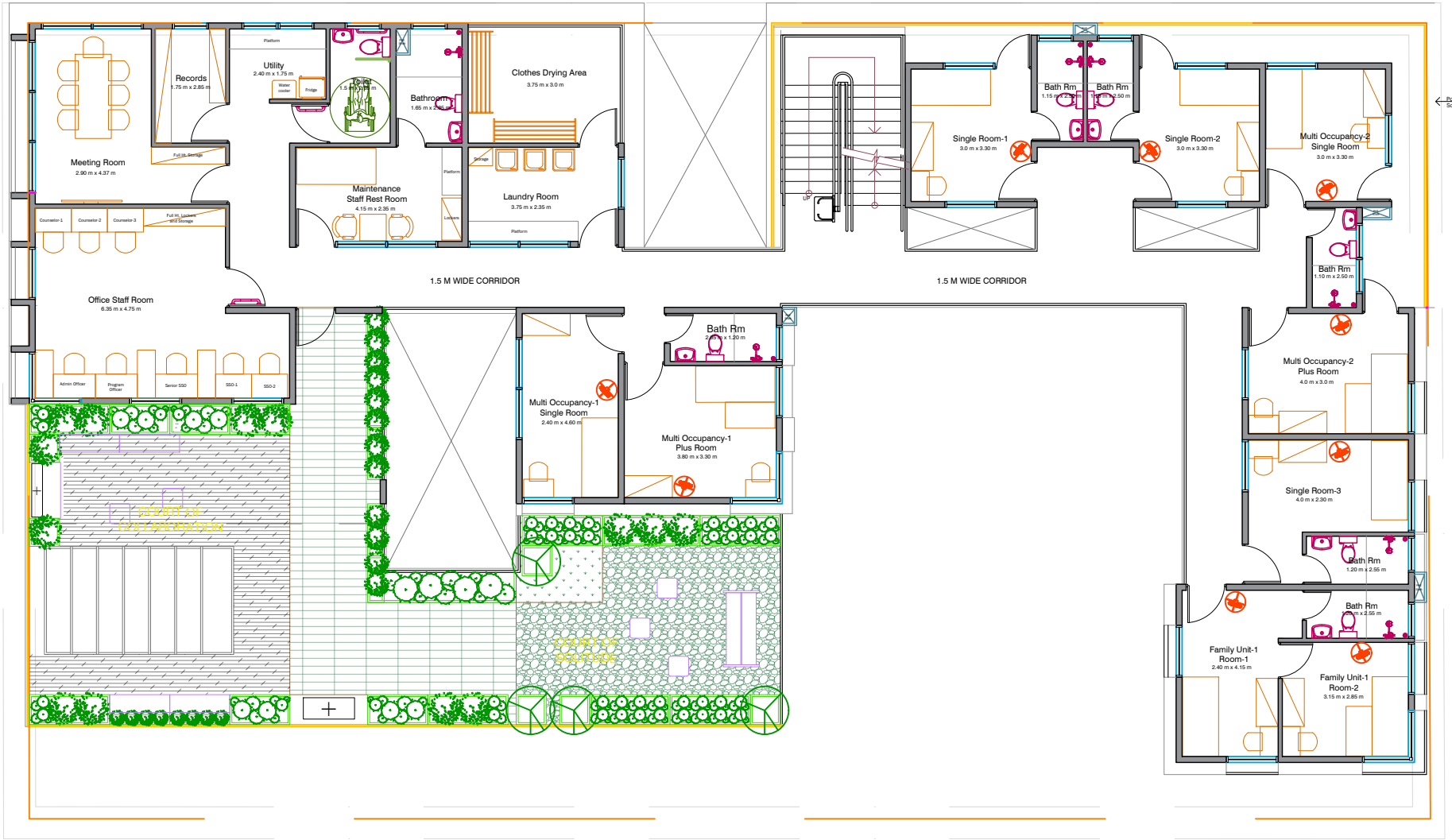

FIRST FLOOR PLAN

SCALE 1:150



Notes

Revisions

No.	Description	Date
Rev [A0]	CONCEPT PLANS - ISSUED FOR BID	17/10/2022

HULHUMALE'
DV SHELTER CONCEPT
DRAWINGS

Drawing Title:
AS GIVEN

Employer & Project management
agency:

MINISTRY OF GENDER,
FAMILY & SOCIAL SERVICES



Funding agency:

ADB ASIAN DEVELOPMENT BANK

Implementation Agency :

MINISTRY OF NATIONAL
PLANNING, HOUSING &
INFRASTRUCTURE



CONCEPT ARCHITECTURAL ADVISORY:
SEETHA RAGHUPATHY

PROJECT ARCHITECT:
ISMAIL MURUSHID
(PROJECT MANAGEMENT UNIT - MOGFSS)

Issue: IFB	Date: OCT-2022	Pages:
Scale: 1:150		Paper: A3
DWG #: AR-MGFSS-04-REV[A0]		

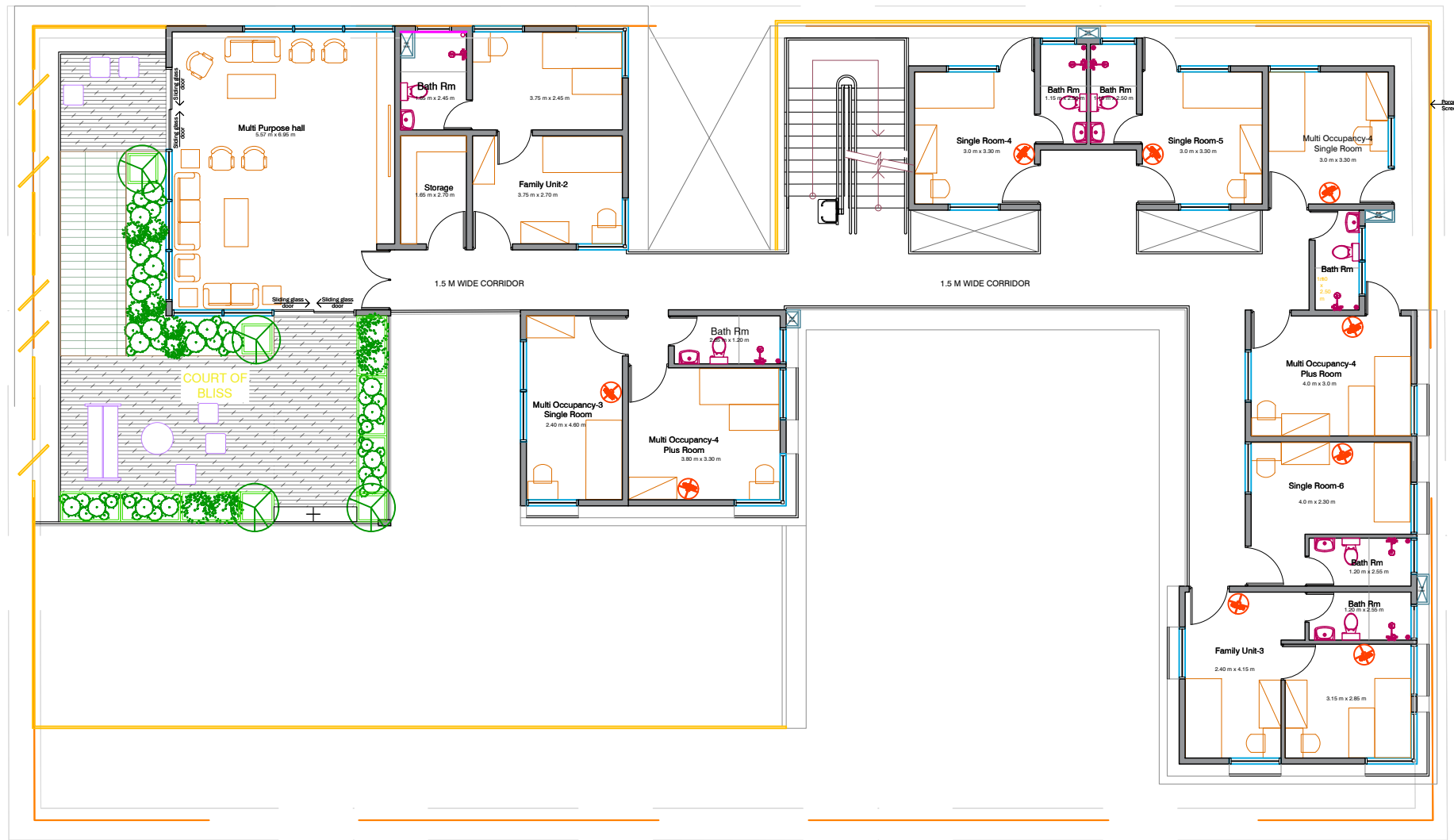

SECOND FLOOR PLAN

SCALE 1:150



Notes

Revisions

No.	Description	Date
Rev [A0]	CONCEPT PLANS - ISSUED FOR BID	17/10/2022

HULHUMALE' DV SHELTER CONCEPT DRAWINGS

Drawing Title:
AS GIVEN

Employer & Project management
agency:

MINISTRY OF GENDER,
FAMILY & SOCIAL SERVICES



Funding agency:



Implementation Agency :

MINISTRY OF NATIONAL
PLANNING, HOUSING &
INFRASTRUCTURE



CONCEPT ARCHITECTURAL ADVISORY:
SEETHA RAGHUPATHY

PROJECT ARCHITECT:
ISMAIL MURUSHID
(PROJECT MANAGEMENT UNIT - MOGFSS)

Issue: IFB Date: OCT-2022 Pages:

Scale: 1:150 Paper: A3

DWG #: AR-MGFSS-05-REV[A0]

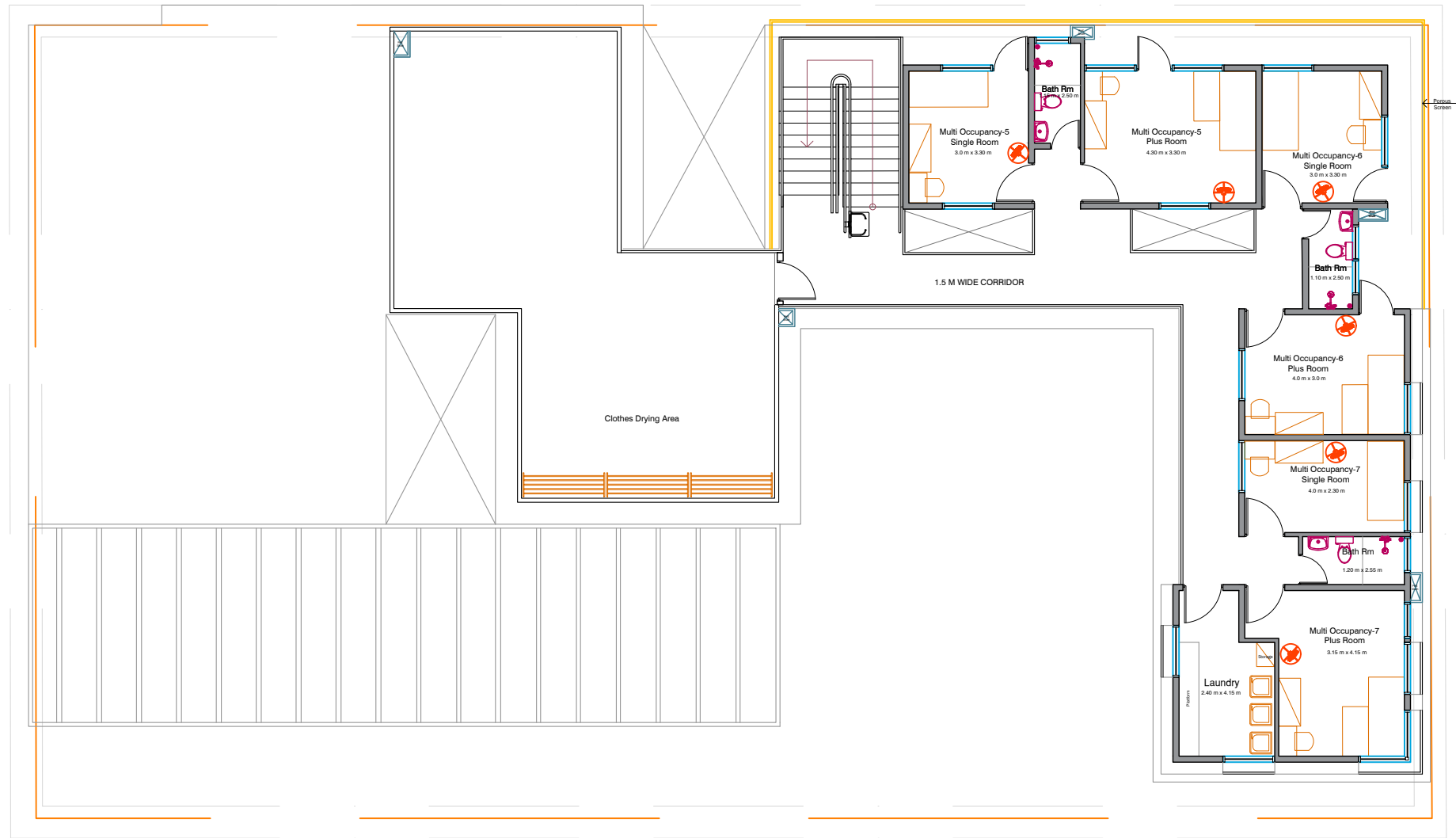

THIRD FLOOR PLAN

SCALE 1:150



Notes

Revisions

No.	Description	Date
Rev [A0]	CONCEPT PLANS - ISSUED FOR BID	17/10/2022

HULHUMALE' DV SHELTER CONCEPT DRAWINGS

Drawing Title:
AS GIVEN

Employer & Project management
agency:

MINISTRY OF GENDER,
FAMILY & SOCIAL SERVICES



Funding agency:



Implementation Agency :

MINISTRY OF NATIONAL
PLANNING, HOUSING &
INFRASTRUCTURE



CONCEPT ARCHITECTURAL ADVISORY:
SEETHA RAGHUPATHY

PROJECT ARCHITECT:
ISMAIL MURUSHID
(PROJECT MANAGEMENT UNIT - MOGFSS)

Issue: IFB Date: OCT-2022 Pages:

Scale: 1:150.0001 Paper: A3

DWG #: AR-MGFSS-06-REV[A0]

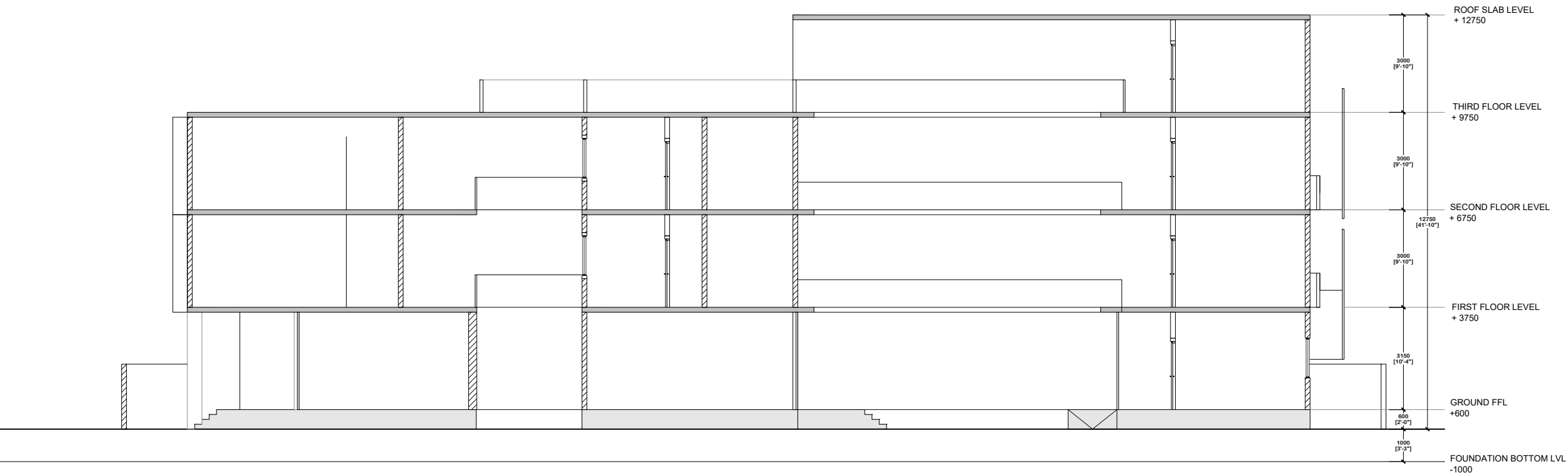

CONCEPTUAL SECTION
SCALE 1:150

Notes		
Revisions		
No.	Description	Date
Rev [A0]	CONCEPT PLANS - ISSUED FOR BID	17/10/2022
Rev [A0]	CONCEPT PLANS - ISSUED FOR BID	06/08/2025
<div>HULHUMALE' DV SHELTER CONCEPT DRAWINGS</div>		
Drawing Title: <div>AS GIVEN</div>		
Employer & Project management agency: <div>MINISTRY OF SOCIAL & FAMILY DEVELOPMENT</div> <div></div>		
Funding agency: <div><div>ASIAN DEVELOPMENT BANK</div></div>		
Implementation Agency : <div>MINISTRY OF SOCIAL & FAMILY DEVELOPMENT</div> <div></div>		
CONCEPT ARCHITECTURAL ADVISORY: <div>SEETHA RAGHUPATHY</div>		
PROJECT ARCHITECT: <div>HASSAN NIZDHY (PROJECT MANAGEMENT UNIT - MSFD)</div>		
Issue: IFB	Date:OCT-2022	Pages:
Scale: 1:150		Paper: A3
DWG #: AR-MSFD-01-25-REV[A0]		